

## HATCH IDEAS WORLDWIDE (U.K.)

SUPPORTS SOCIAL & CULTURAL CHANGE BY PROVIDING CONSULTANCY, CONCEPT DEVELOPMENT, AND PROJECT MANAGEMENT SUPPORT.

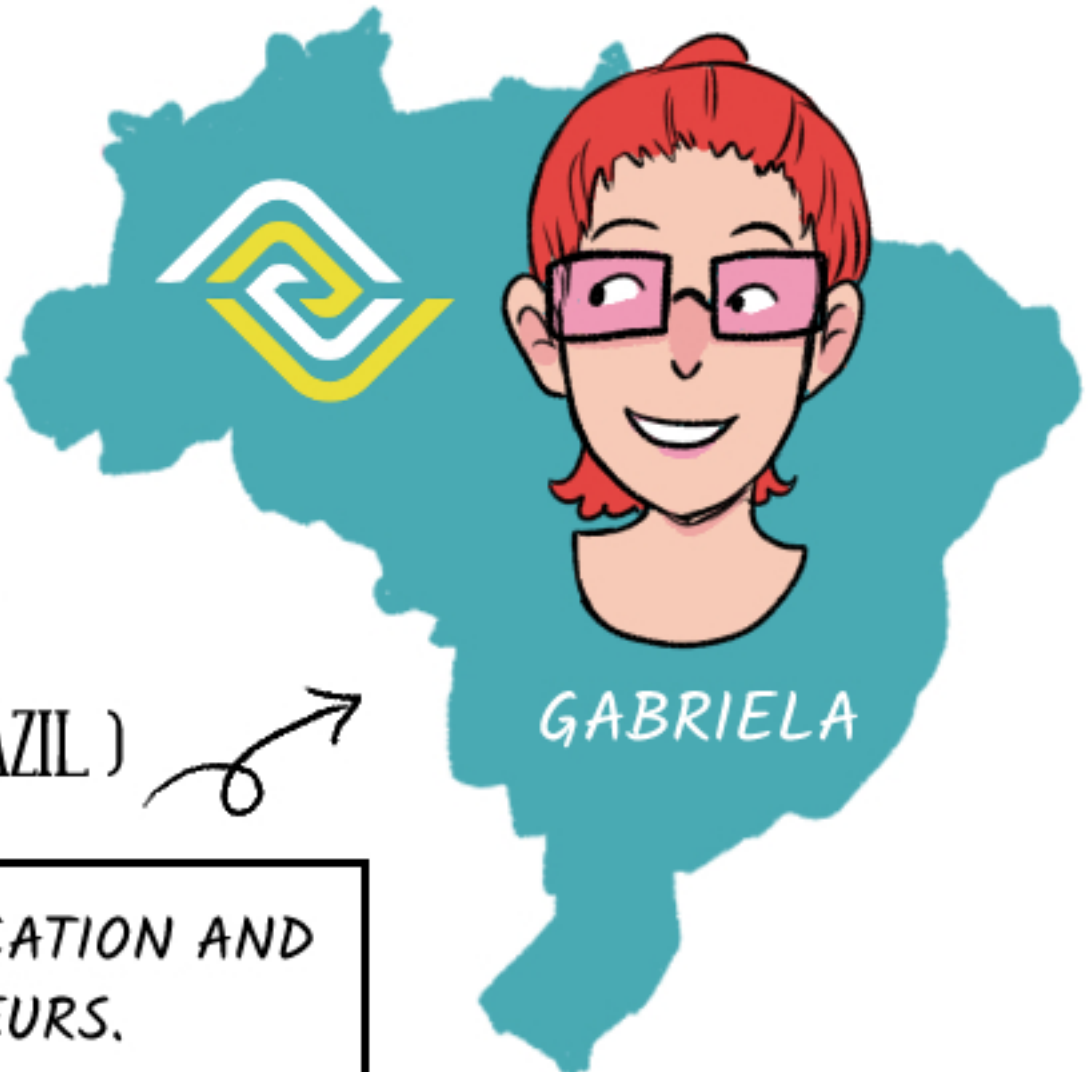

## INSTITUTO VEREDA (BRAZIL)

OFFERS MENTORSHIP, CORPORATE EDUCATION AND BUSINESS CONSULTING TO ENTREPRENEURS.

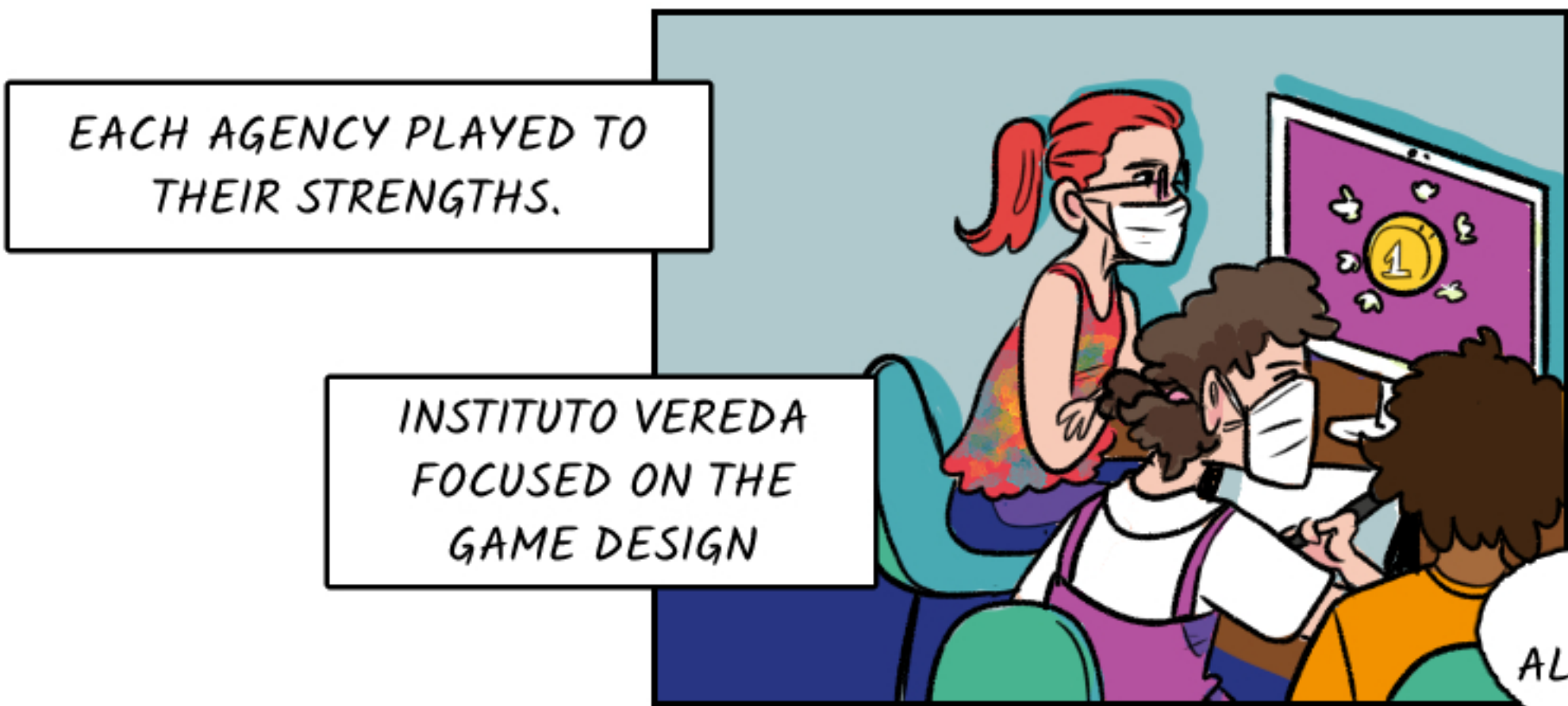
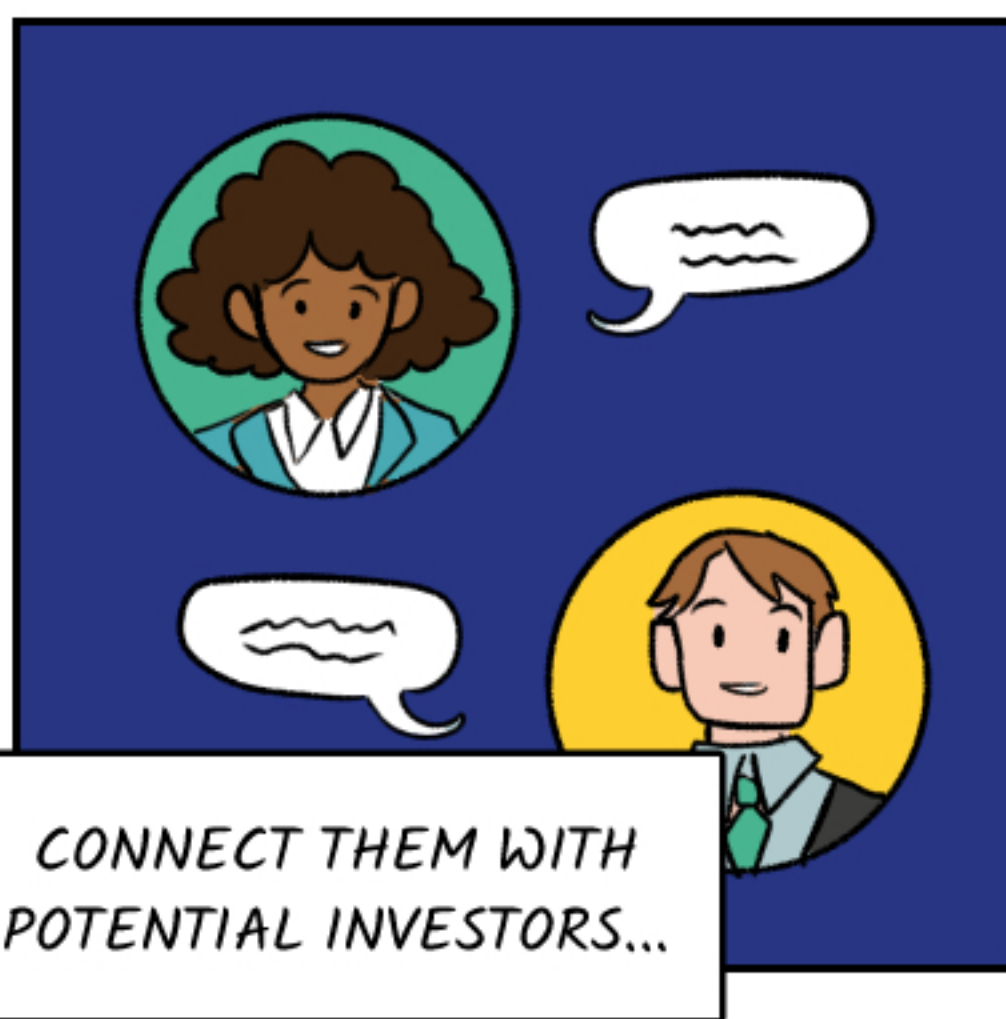
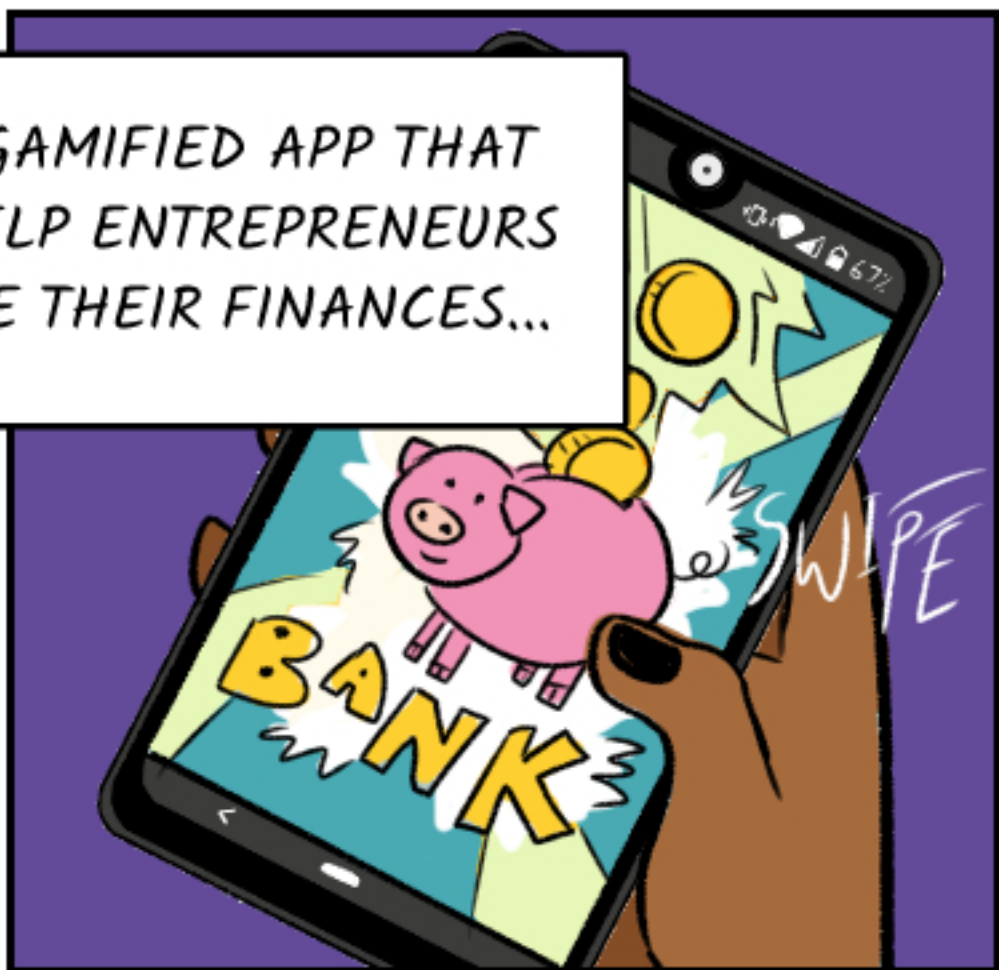
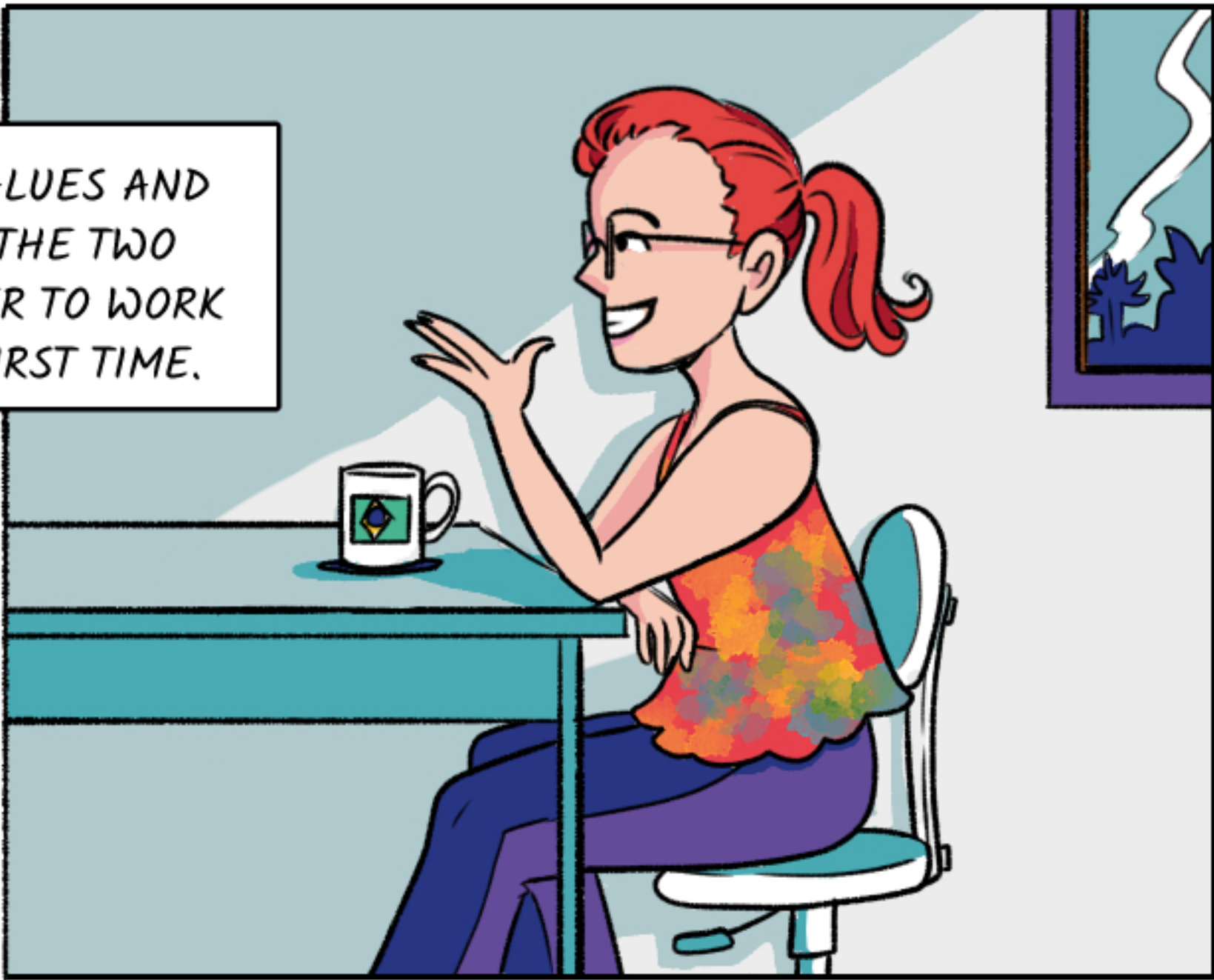
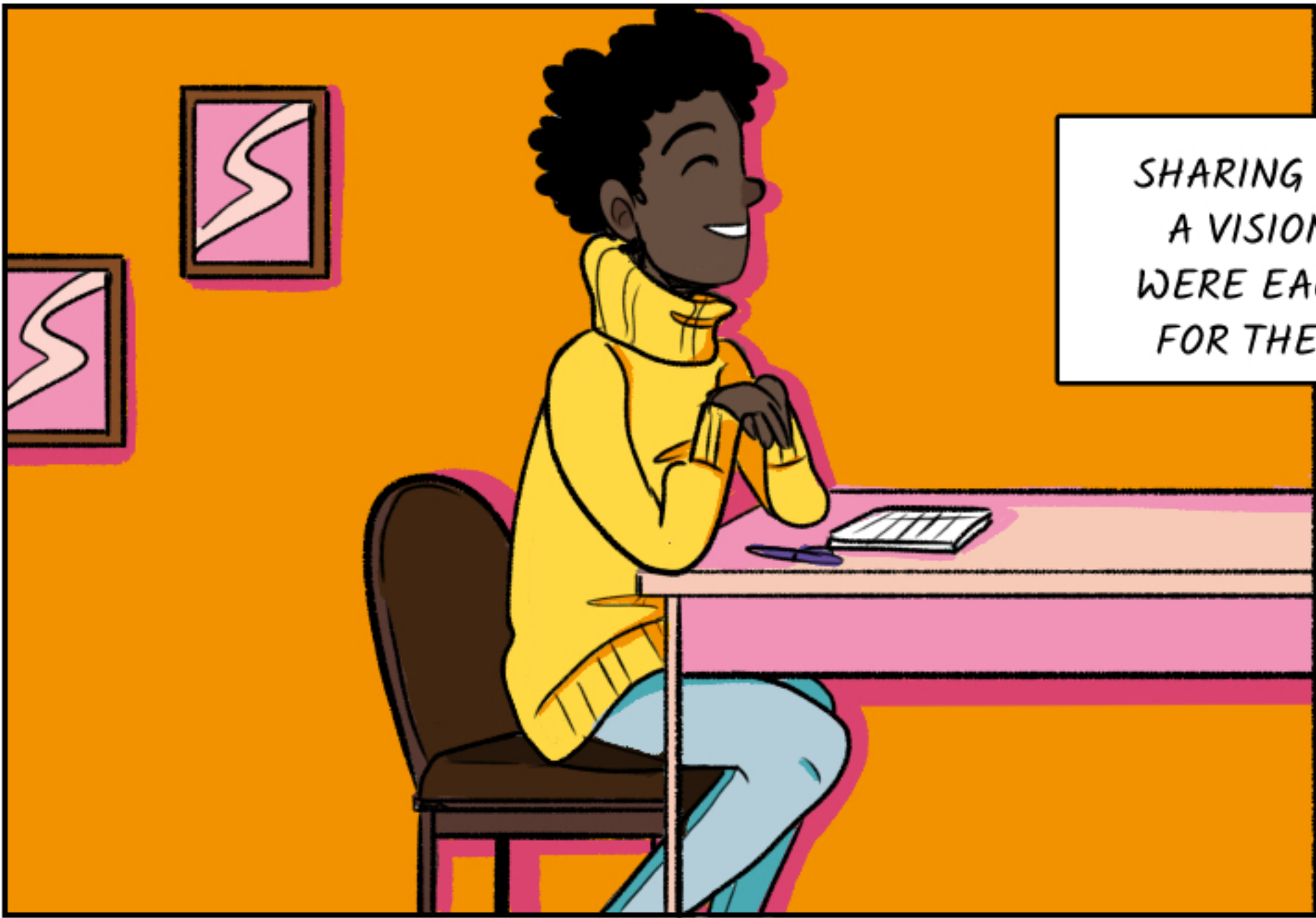



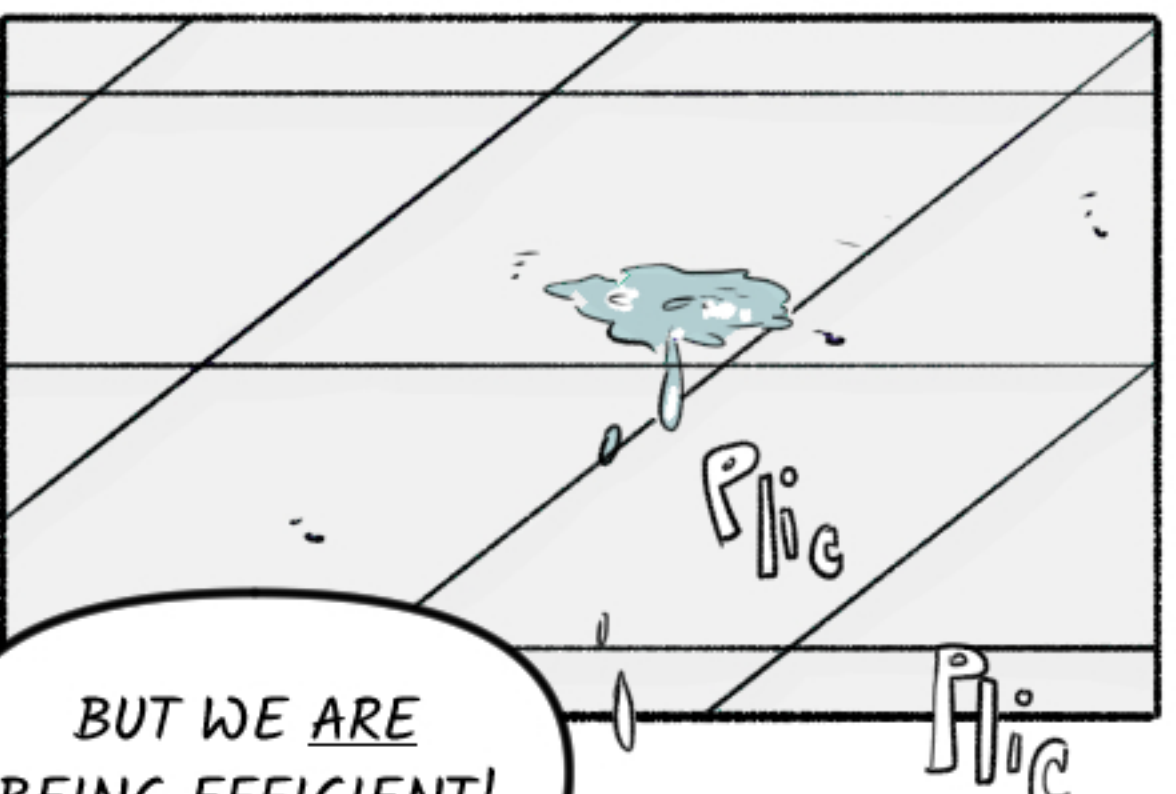
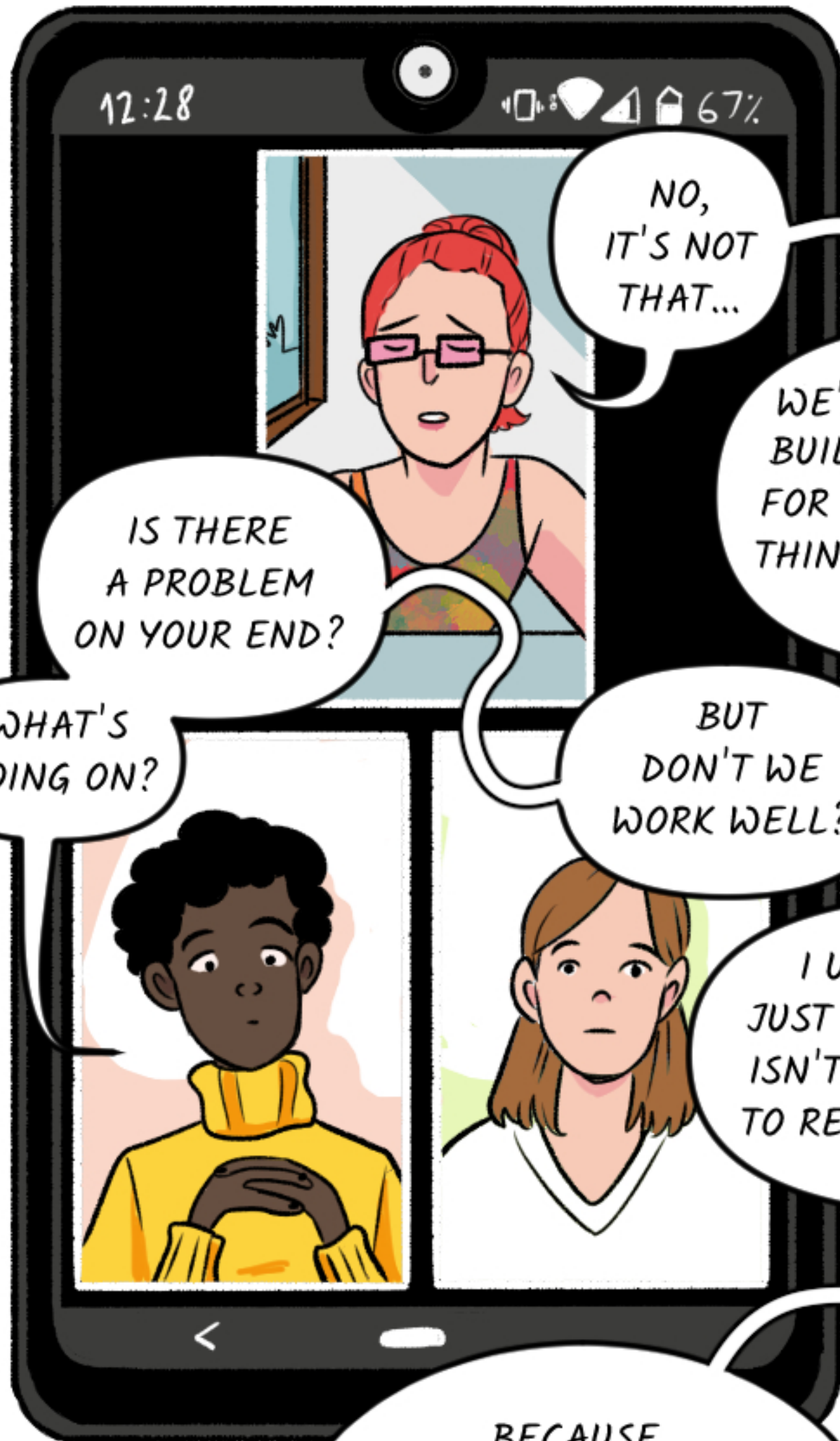
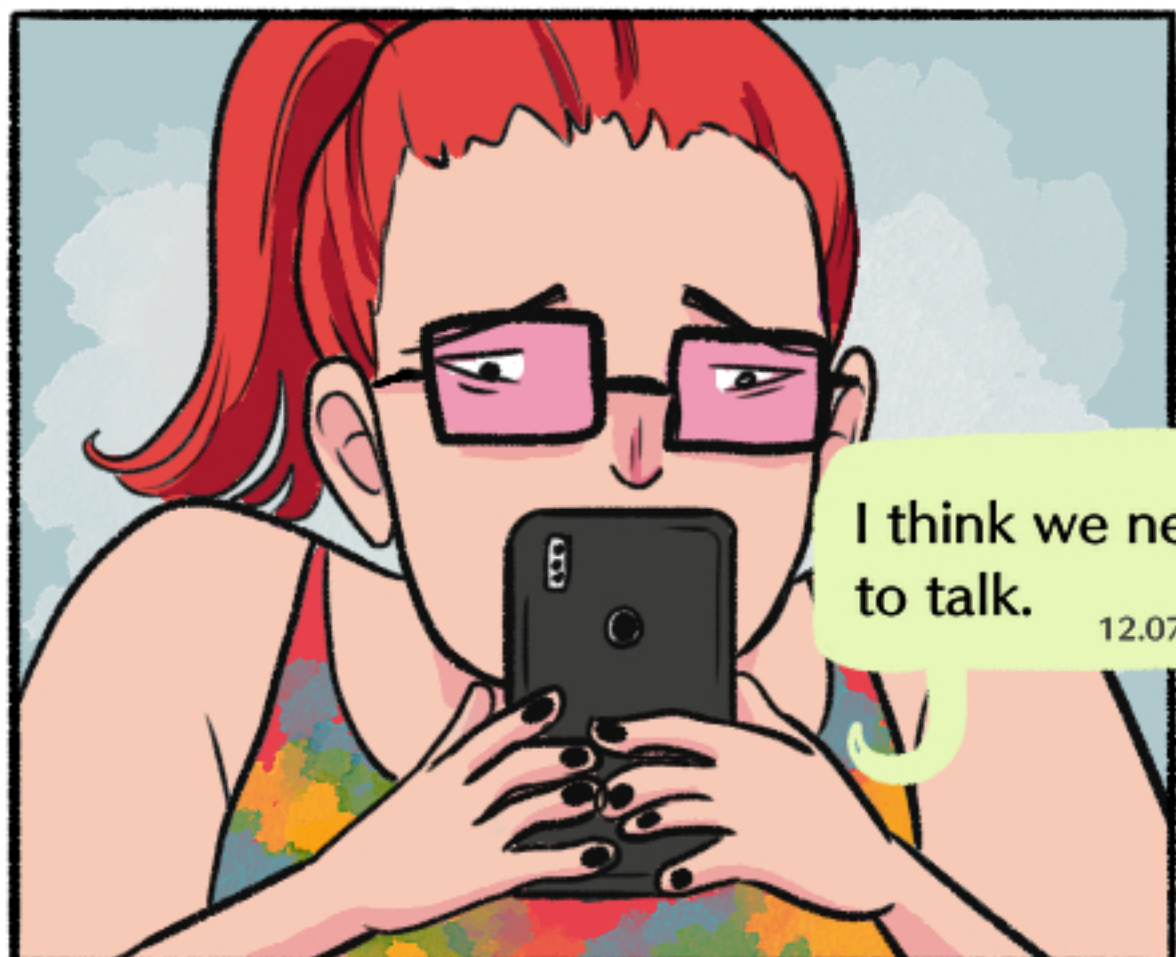
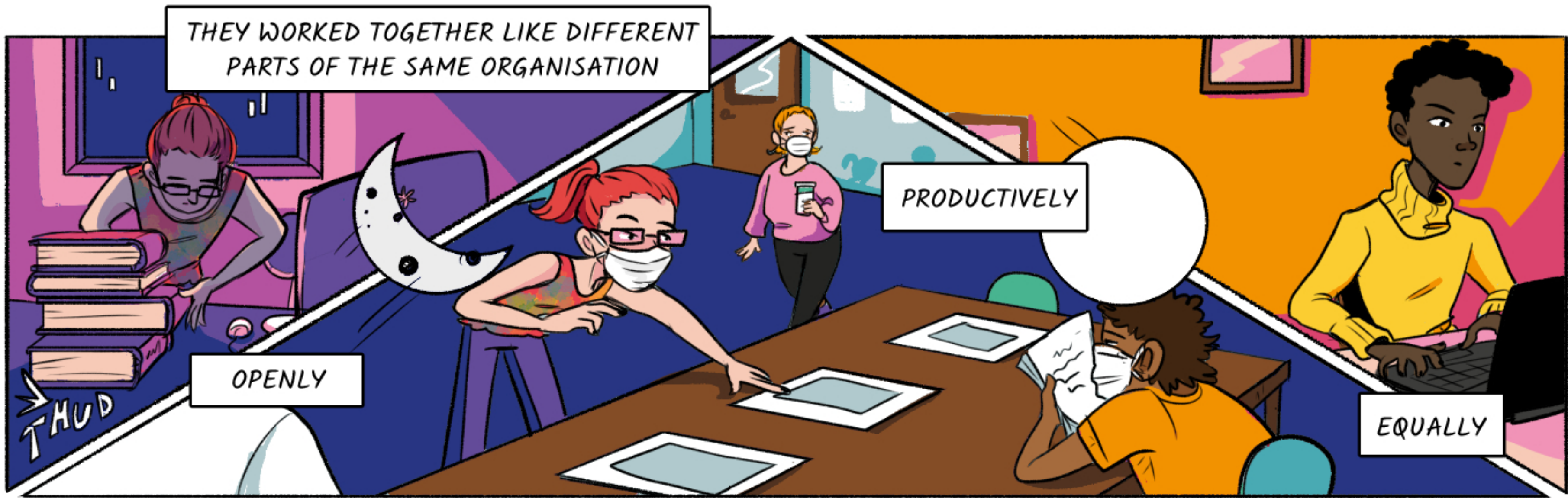





BY CHOOSING TO HAVE  
A CLOSER RELATIONSHIP,  
THEIR COLLABORATION  
BECAME STRONGER

WITH MUTUAL UNDERSTANDING,  
RESPECT, AND TRUST.



THIS PERSONAL ATTITUDE  
IS SOMETHING I'M HOPING TO  
BRING TO MY OTHER WORKING  
RELATIONSHIPS AS WELL.

IT HAS  
REALLY HELPED  
ME DEVELOP MY  
STYLE.

WE FOUND THAT  
THE DEEPEST KNOWLEDGE  
WAS SIMILAR.



THIS PROJECT TAUGHT  
ME A LOT ABOUT CULTURAL  
DIFFERENCES

IN BRAZIL,  
WE HAVE WHATSAPP  
GROUPS WHERE WE  
COMMUNICATE ALL  
THE TIME-

THE UK  
PARTNERS COMMUNICATE  
THROUGH E-MAIL

AND MORE  
FORMALLY.

BUT WHEN WE  
WENT A BIT DEEPER,

Spillot